

1  
A4 4  
RIGHT SIDE ELEVATION  
SCALE 1:100 METERS

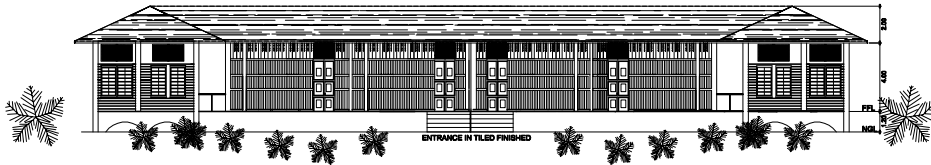

1  
A4 4  
FRONT ELEVATION  
SCALE 1:100 METERS

#### NOTES:

DEMOLITION & REPLACEMENT	FINISHING WORKS
1. DEMOLITION & REPLACEMENT OF DETERIORATED WOODEN FLOORING 2. REMOVAL & REPLACEMENT OF CEILING 3. REMOVAL & REPLACEMENT OF WALLING 4. REMOVAL & REPLACEMENT OF ROOFING DOORS & WINDOWS(COMPLETION) 1. INSTALLATION OF NEW WOODEN DOORS 2. REFURISH EXISTING DOORS & JAMBS 3. REHABILITATE WOODEN FRAME WINDOW CASING 4. INSTALLATION OF NEW DOOR LOCKSET & HARDWARE 5. INSTALLATION OF NEW CAPIZ WINDOWS	1. REPAINTING OF INTERIOR & EXTERIOR WOODEN WALL WITH SEMI-GLOSS PAINT 2. REPAINTING OF CEILING & CORNICE WITH FLAT PAINT 3. PAINTING OF BASEBOARD 4. VARNISHING OF WOODEN DOORS 5. REPAINTING OF WOODEN JAMBS & LOUVERS WITH QDE
	TOILETS 1. NEW TOILETS CONSTRUCTION(COMPLETION)
	FACADE(COMPLETION) 1. TILING WORKS AT THE ENTRANCE 2. REHABILITATION OF WOODEN FACADE AT FRONT PORTION 3. REHABILITATION OF WOODEN STAIRS AT FRONT PORTION
	MOISTURE PROTECTION 1. APPLICATION OF ANTI AMY TREATMENT 2. APPLICATION OF EPOXY PAINT
	ROOFING WORKS 1. REMOVAL & REPLACEMENT OF ROOFING 2. INSTALLATION OF VALLEY GUTTER.

REPUBLIC OF THE PHILIPPINES  
DEPARTMENT OF EDUCATION  
PHYSICAL FACILITIES AND SCHOOLS ENGINEERING DIVISION  
DIVISION OF MISAMIS ORIENTAL  
A.VELEZ ST., CAGAYAN DE ORO CITY

PROJECT TITLE:  
DRAWING PLAN FOR THE REPAIR OF THE MODIFIED GABALDON  
BUILDING (4 CL) IN NAAMAN CENTRAL SCHOOL  
MISAMIS ORIENTAL DIVISION

CHECKED AND REVIEWED BY:  
SANDY L. SIMO, CE  
DIVISION ENGINEER III

RECOMMENDING APPROVAL:  
RUDY G. MAGDUGO, EPS-1  
CHIEF, SGOD

APPROVED BY:  
CHERRY MAE L. LIMBACO, Ph.D, CESO V  
SCHOOLS DIVISION SUPERINTENDENT

SHEET CONTENT:  
FRONT ELEVATION  
PROGRAM OF WORKS  
SHEET NO.  
A1  
01 05